

Houlton School
Signal Drive, Houlton,
RUGBY, Warwickshire, CV23 1ED

01788 593 300
hello@houltonschool.org.uk
houltonschool.org.uk

Michael McCulley
Principal

Registered in England
Company number 07515832

21 December 2023

Dear Parents/Carers

Year 7 Report One

Your child's first of the two Year 7 Reports they will receive this year is now available via Edulink (under Documents). This report allows you to see pupils' attitudes to classwork and homework, as well as their behaviour for learning. Year 7 pupils will have a further report later this academic year, that will include information on academic attainment and progress, which will be followed by a Parents' Evening.

The information below will support you with interpreting your child's report:

Attitudes to Learning, Homework and Behaviour for Learning:

These are expressed in four levels and a full description can be found at the bottom of this letter and report:

World Class
Good
Requires Attention
Significant Concern

Attendance:

Attendance percentages can be deceiving. For example, were one to achieve 90% in an examination, this would likely feel like a great result. However, a pupil with attendance below 90% is officially 'persistently absent' as attendance of 90% equates to an average of one school day missed per fortnight. Attendance of 80% equates to an average on one day missed per week. Therefore, attendance at school is extremely important if pupils are to achieve their full potential, as for every school year a child's attendance is below 90% research has shown that they are likely to achieve half-a-GCSE-grade lower in Year 11.

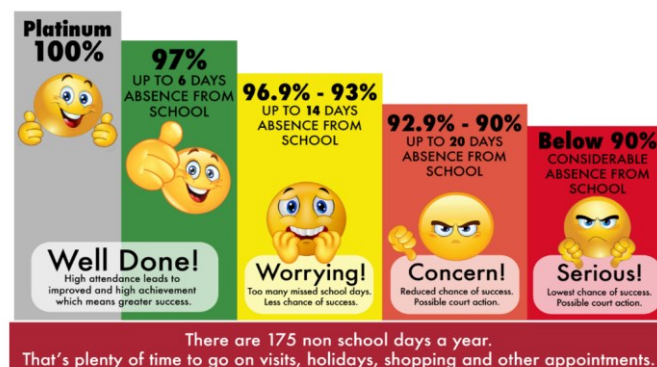

Should you have any queries in relation to individual subjects, please contact your child's teacher and/or the relevant subject leader via Edulink and we will respond when we return in the New Year.

Yours faithfully



Michael McCulley
Principal

Grade Descriptor	Attitude to Classwork	Homework	Behaviour for Learning
World Class	<ul style="list-style-type: none"> - Always has an exceptionally high level of enthusiasm, curiosity and passion for learning. - Always approaches tasks with resilience and positivity. - All tasks are completed to an excellent standard. 	<ul style="list-style-type: none"> - Homework surpasses expectations and is always completed to a very high standard. - Homework will often include independent learning that goes beyond the set task and demonstrated world class LORIC skills. 	<ul style="list-style-type: none"> - Always demonstrates a high level of respect for all staff and peers. - Actively and positively involved in all aspects of learning. - Extremely high engagement and focus. - Always meets uniform expectations. - Always has the right equipment.
Good	<ul style="list-style-type: none"> - Has a good level of enthusiasm, curiosity and passion for learning. - Almost always approaches tasks with resilience and positivity. - All tasks are completed to a good standard. 	<ul style="list-style-type: none"> - Homework meets expectations and is always completed to a good standard, demonstrating good LORIC skills. 	<ul style="list-style-type: none"> - Demonstrates a good level of respect for staff and peers. - Good involvement in all aspects of learning. - Good engagement and focus. - Almost always has the right equipment. - Almost always meets uniform expectations.
Requires Action	<ul style="list-style-type: none"> - Can show some enthusiasm and sometimes shows curiosity for learning. - Tasks are mostly completed with some resilience and positivity, but they can lose focus. - Tasks are mostly completed to an acceptable standard. 	<ul style="list-style-type: none"> - Homework is sometimes not completed or handed in late and is sometimes below the expected standard. - LORIC skills are developing. 	<ul style="list-style-type: none"> - Inconsistently demonstrates an appropriate level of respect for all staff and peers. - Can sometimes lose focus on learning. - Often does not have the right equipment. - Often does not meet uniform expectations.
Significant Concerns	<ul style="list-style-type: none"> - Lacks enthusiasm for classwork. - Struggles to be motivated or engaged with learning. - Tasks are often completed to a poor standard and are often incomplete. 	<ul style="list-style-type: none"> - Homework is often not completed or handed in late and often does not meet the expected standard. - LORIC skills demonstrate significant need of improvement. 	<ul style="list-style-type: none"> - Rarely demonstrates a good level of respect for staff and peers. - Often not focused on learning, which can impact the learning of others. - Almost always does not have the right equipment. - Almost always does not meet uniform expectations.