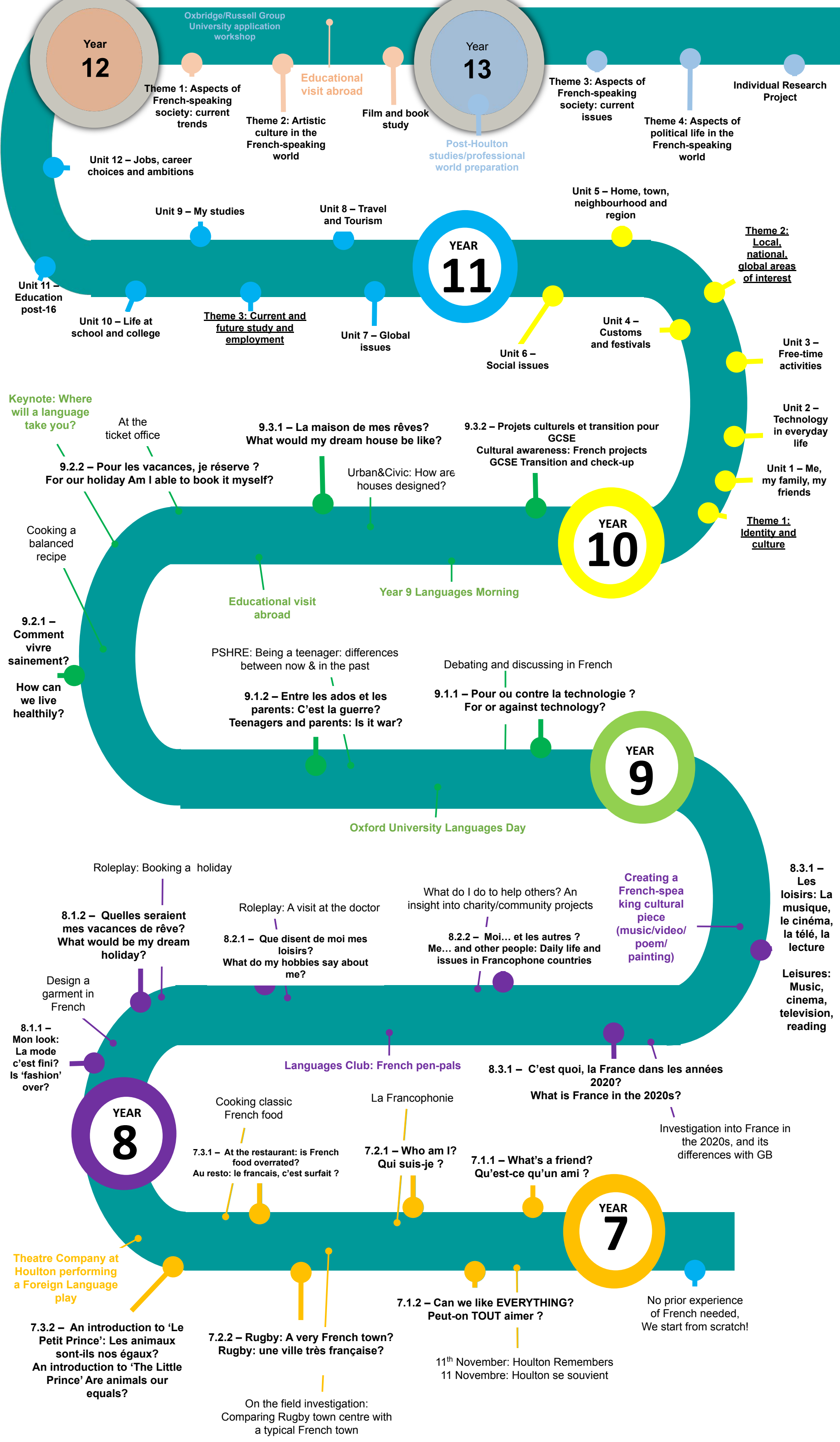
Year 12
Oxbridge/Russell Group University application workshop
Theme 1: Aspects of French-speaking society: current trends
Theme 2: Artistic culture in the French-speaking world
Educational visit abroad
Film and book study
Year 13
Post-Houlton studies/professional world preparation
Theme 3: Aspects of French-speaking society: current issues
Theme 4: Aspects of political life in the French-speaking world
Individual Research Project
Unit 12 – Jobs, career choices and ambitions
Unit 9 – My studies
Unit 8 – Travel and Tourism
YEAR 11
Unit 5 – Home, town, neighbourhood and region
Theme 2: Local, national, global areas of interest
Unit 11 – Education post-16
Unit 10 – Life at school and college
Theme 3: Current and future study and employment
Unit 7 – Global issues
Unit 6 – Social issues
Unit 4 – Customs and festivals
Unit 3 – Free-time activities
Unit 2 – Technology in everyday life
Unit 1 – Me, my family, my friends
Theme 1: Identity and culture
Keynote: Where will a language take you?
At the ticket office
9.2.2 – Pour les vacances, je réserve ? For our holiday Am I able to book it myself?
9.3.1 – La maison de mes rêves? What would my dream house be like?
Urban&Civic: How are houses designed?
9.3.2 – Projets culturels et transition pour GCSE Cultural awareness: French projects GCSE Transition and check-up
YEAR 10
Cooking a balanced recipe
Educational visit abroad
Year 9 Languages Morning
9.2.1 – Comment vivre sainement? How can we live healthily?
PSHRE: Being a teenager: differences between now & in the past
9.1.2 – Entre les ados et les parents: C'est la guerre? Teenagers and parents: Is it war?
Debating and discussing in French
9.1.1 – Pour ou contre la technologie ? For or against technology?
YEAR 9
Oxford University Languages Day
Roleplay: Booking a holiday
8.1.2 – Quelles seraient mes vacances de rêve? What would be my dream holiday?
Roleplay: A visit at the doctor
8.2.1 – Que disent de moi mes loisirs? What do my hobbies say about me?
What do I do to help others? An insight into charity/community projects
8.2.2 – Moi… et les autres ? Me… and other people: Daily life and issues in Francophone countries
Creating a French-speaking cultural piece (music/video/poem/painting)
8.3.1 – Les loisirs: La musique, le cinéma, la télé, la lecture
Leisures: Music, cinema, television, reading
Design a garment in French
8.1.1 – Mon look: La mode c'est fini? Is 'fashion' over?
Languages Club: French pen-pals
8.3.1 – C'est quoi, la France dans les années 2020? What is France in the 2020s?
Investigation into France in the 2020s, and its differences with GB
YEAR 8
Cooking classic French food
La Francophonie
7.3.1 – At the restaurant: is French food overrated? Au resto: le francais, c'est surfait ?
7.2.1 – Who am I? Qui suis-je ?
7.1.1 – What's a friend? Qu'est-ce qu'un ami ?
YEAR 7
Theatre Company at Houlton performing a Foreign Language play
7.3.2 – An introduction to 'Le Petit Prince': Les animaux sont-ils nos égaux? An introduction to 'The Little Prince' Are animals our equals?
7.2.2 – Rugby: A very French town? Rugby: une ville très française?
On the field investigation: Comparing Rugby town centre with a typical French town
7.1.2 – Can we like EVERYTHING? Peut-on TOUT aimer ?
11th November: Houlton Remembers 11 Novembre: Houlton se souvient
No prior experience of French needed, We start from scratch!